

THIS PLAT IS NOT A SUBDIVISION AS DEFINED BY THE GREENVILLE COUNTY SUBDIVISION REGULATIONS.

7:10,75 *J. Coleman House*

J. Coleman House
Chairman, Secretary, or Director of Planning.
Greenville County Planning Commission

MICROFILMED

FILED
GREENVILLE CO. S.C.
JUL 10 1 13 PM '75
DONNIE S. TANKERSLEY
R.M.C.

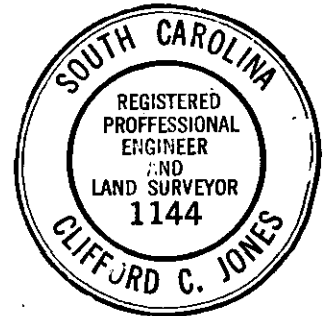
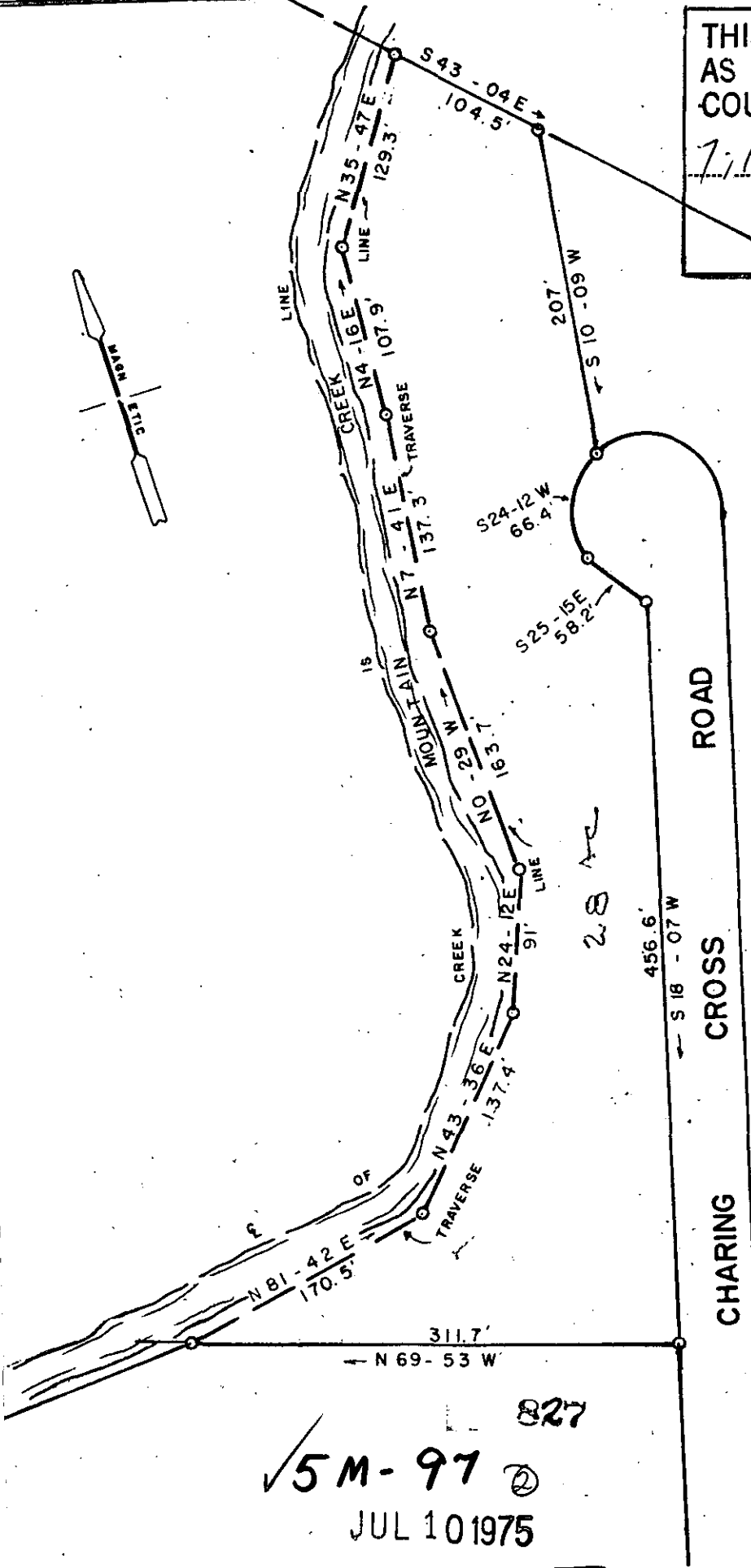

PROPERTY OF

J. N. Mauldin

GREENVILLE
SCALE 1" = 100'

COUNTY, S.C.
JUNE 20, 1975

827
✓ 5M-97
JUL 10 1975

2.8 ac

RECORDING FEE
PAID \$ 1.00